

NOTIFICATION PLANS

SENIORS LIVING DEVELOPMENT

15-17 Combles Pde & 2-4 Hamel Rd, Matraville, NSW



Street Perspective (Hamel Road)



Street Perspective (Combles Parade)

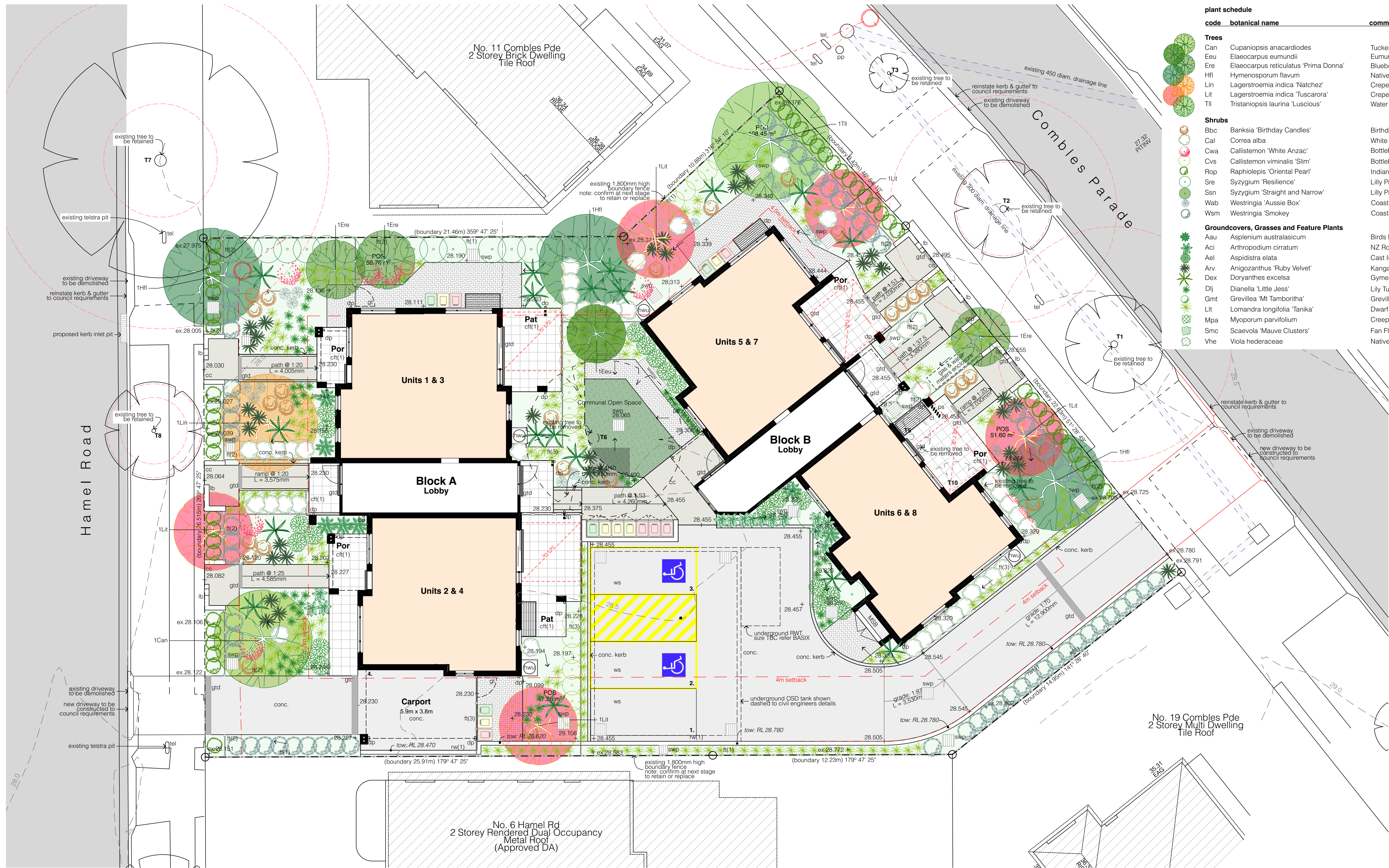

plant schedule					
code	botanical name	common name	mature height	pot size	stake
Trees					
Can	Cupaniopsis anacardioides	Tuckeroo	8.0m	45L	yes
Eeu	Elaeocarpus eumundii	Eumundi Quandong	10.0m	45L	yes
Ere	Elaeocarpus reticulatus 'Prima Donna'	Blueberry Ash	12.0m	45L	yes
Hfl	Hymenosporum flavum	Native Frangipani	7.0m	45L	yes
Lin	Lagerstroemia indica 'Natchez'	Crepe Myrtle	8.0m	45L	yes
Lit	Lagerstroemia indica 'Tuscarora'	Crepe Myrtle	6.0m	45L	yes
Tli	Tristania laurina 'Luscious'	Water Gum	10.0m	45L	yes
Shrubs					
Bbc	Banksia 'Birthday Candles'	Birthday Candles	0.4m	200mm	no
Cal	Correa alba	White Correa	1.5m	200mm	no
Cwa	Callistemon 'White Anzac'	Bottlebrush	1.5m	200mm	no
Cvs	Callistemon viminalis 'Slim'	Bottlebrush	3.0m	200mm	no
Rop	Raphiolepis 'Oriental Pearl'	Indian Hawthorne	1.0m	200mm	no
Sre	Syzygium 'Resilience'	Lilly Pilly	4.0m	200mm	no
Ssn	Syzygium 'Straight and Narrow'	Lilly Pilly	5.0m	200mm	no
Wab	Westringia 'Aussie Box'	Coastal Rosemary	0.6m	200mm	no
Wsm	Westringia 'Smoke'	Coastal Rosemary	1.0m	200mm	no
Groundcovers, Grasses and Feature Plants					
Aau	Asplenium australasicum	Birds Nest Fern	1.0m	140mm	no
Aci	Arthropodium cirratum	NZ Rock Lily	0.9m	140mm	no
Ael	Aspidistra elata	Cast Iron Plant	0.8m	140mm	no
Arv	Anigozanthus 'Ruby Velvet'	Kangaroo Paw	1.0m	140mm	no
Dex	Doranthus excelsa	Gymea Lily	1.2m	200mm	no
Dgt	Dianella 'Little Jess'	Lilly Turf	0.4m	140mm	no
Gmj	Grevillea 'Mt Tamboritha'	Grevillea	0.3m	140mm	no
Lit	Lomandra longifolia 'Tanika'	Dwarf Mat Rush	0.5m	140mm	no
Mpa	Myoporum parvifolium	Creeping Boobiala	0.1m	200mm	no
Smc	Scaevola 'Mauve Clusters'	Fan Flower	0.1m	200mm	no
Vhe	Viola hederaceae	Native Violet	0.1m	200mm	no

01 Site / Landscape Plan
1:100

- Legend** (landscape plan)
note: drawing may not contain all items listed below

 - existing trees to be retained
 - existing trees to be removed
 - proposed trees - install rootguard near services as required
- planting areas
ensure that the mass planting areas have been excavated to 300mm below finished levels, rip to a further depth of 150mm, supply and install 300mm soil mix. soil mix to comprise of one part approved compost to three parts top soil. topsoil shall be either imported topsoil or stockpiled site topsoil (if suitable ie. no clay). install 75mm of selected mulch. mulch to be non-toxic shredded pine flakes (25 x 4 x 2mm)

fencing - for all fencing materials and types refer to the architects plans.
- turf excavate/ grade areas to be turfed to 120mm below the required finished levels. do not excavate with 1500mm of any existing tree to be retained. ensure that all of the surface water runoff is to be directed towards the inlet pits, kerbs etc. ad away from buildings. ensure that no pooling or ponding will occur. rip subgrade to 150mm deep. install 100mm depth of imported topsoil. just prior to spreading turf, spread 'shirleys' no. 17 lawn fertiliser over the topsoil at the recommended rate. lay Sir Walter Buffalo turf rolls closely butted. fill any small gaps with topsoil. water thoroughly.
- ex.RL.00.00 → existing levels
RL.00.00 → proposed levels
+39.000 → proposed spot levels (ft)
--- brick garden edging
- ex contours & banking line

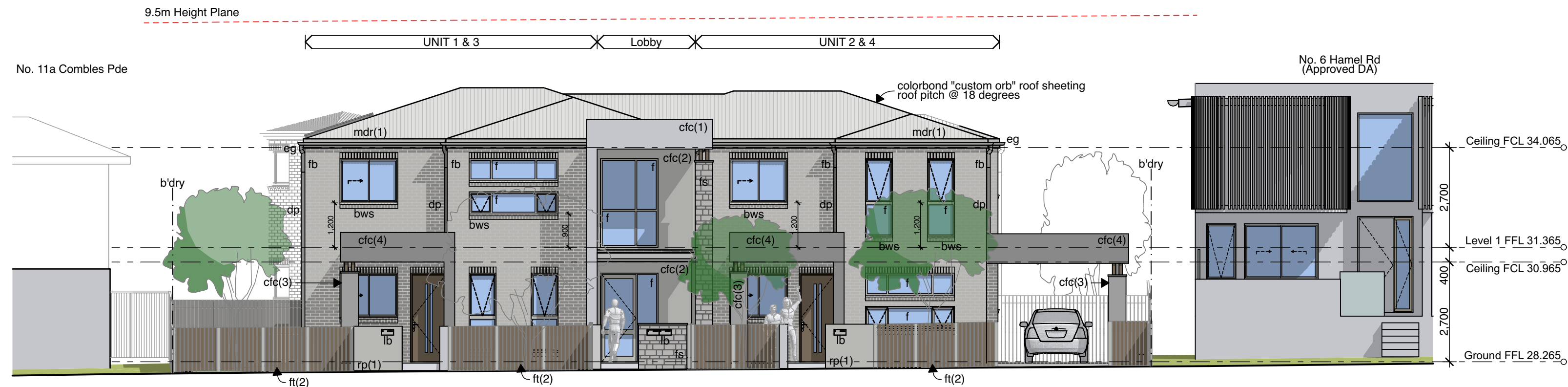

01 South Elevation (Hamel Rd)
1:100

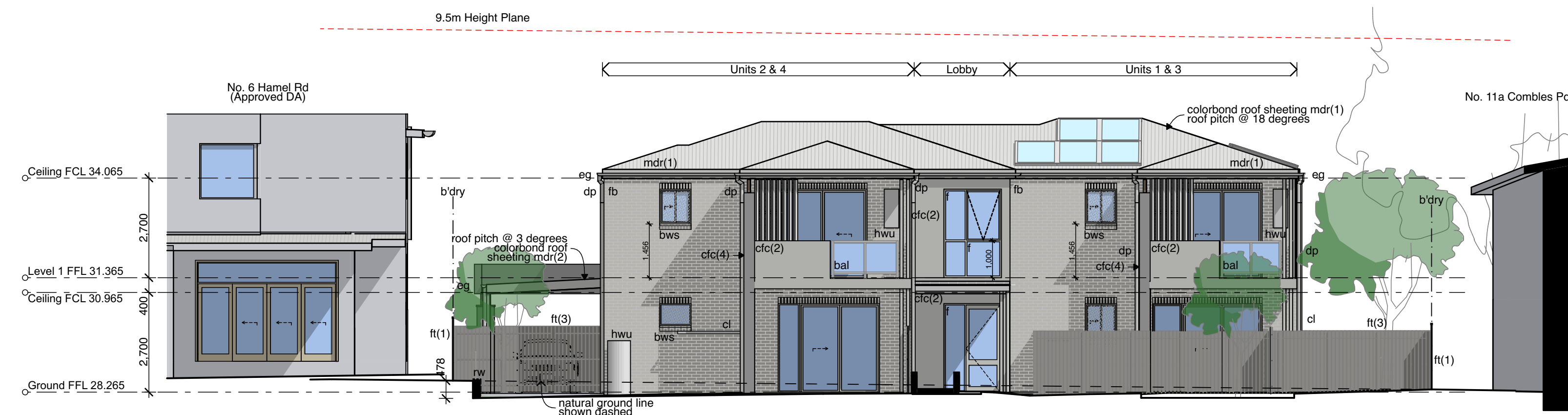

02 North Elevation (Block A)
1:100

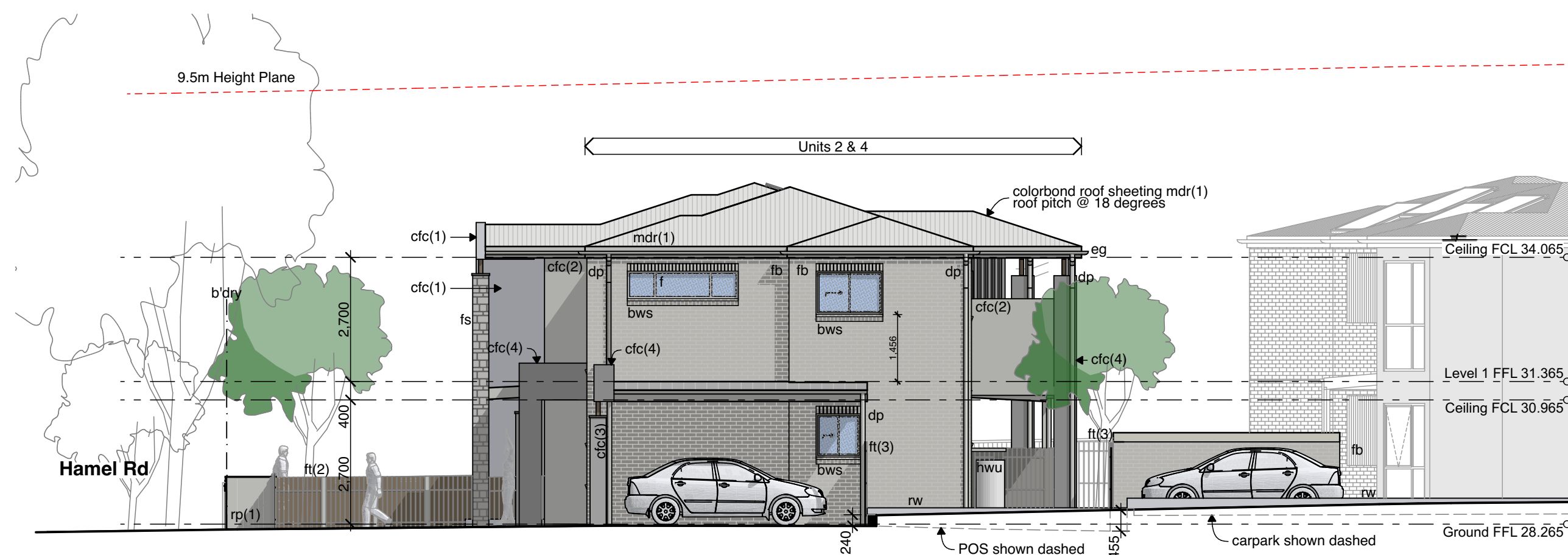

03 East Elevation (Block A)
1:100

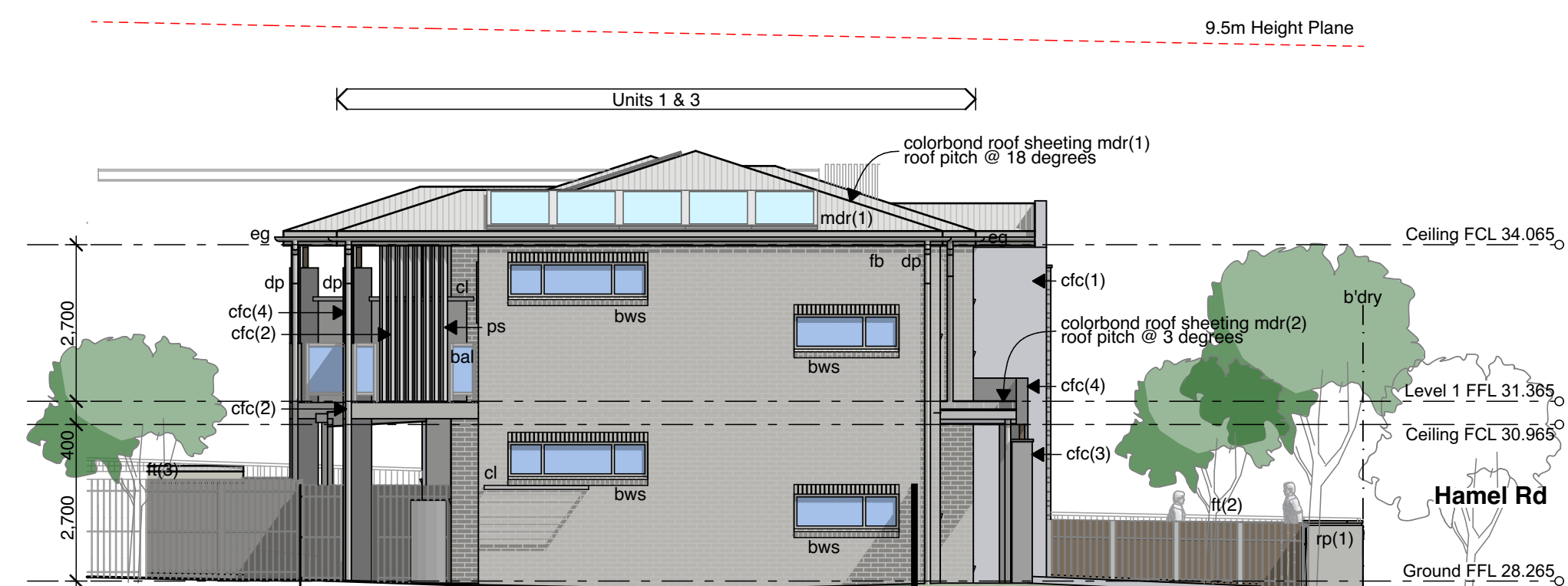

04 West Elevation (Block A)
1:100

DEVELOPMENT DATA – Seniors Housing

Location: 15-17 Combles Pde & 2-4 Hamel Rd, Matraville

Description: Lots 34 & 36 DP36250

Site Area = 1,201.4m2 (based on deposit plan)

Zoning: R2

No. of Dwellings = 8 Dwellings - 8x 1 Bedroom

	Control	Required	Proposed
Front Setback	Randwick DCP	3m or generally in line with existing building line.	Hamel Rd: 6.7m Combles Pde: 4.9m
Side Setback	Randwick DCP	4m	3.64m - 6m
Rear Setback	Randwick DCP	N/A	N/A
Building Height max.	Housing SEPP	9.5m	7.5m
Floor Space Ratio	Housing SEPP	0.5:1	0.44:1
Parking	Housing SEPP	1 spaces per 5 dwelling: 2 spaces	4 spaces (2 accessible)

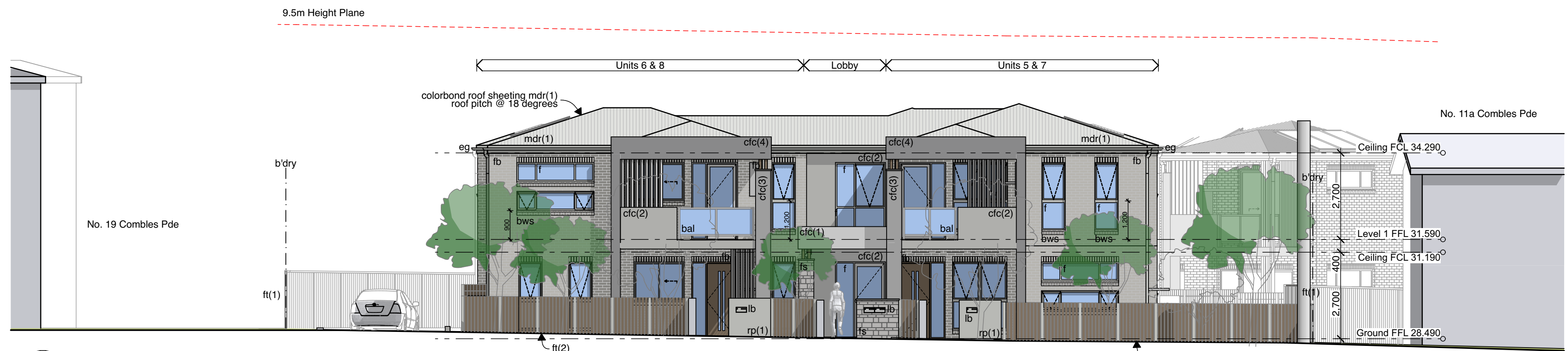

01 North Elevation (Combles Pde)
1:100

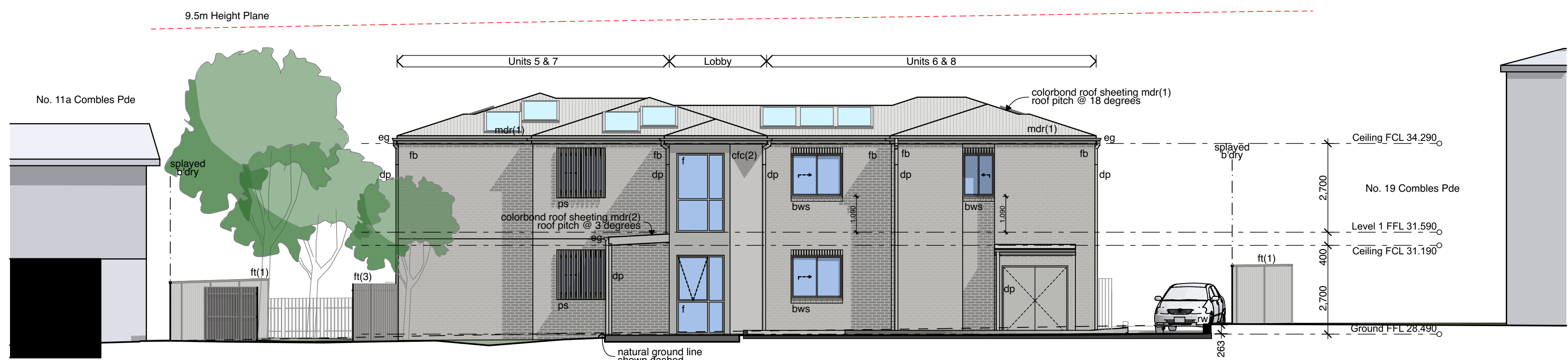

02 South Elevation (Block B)
1:100

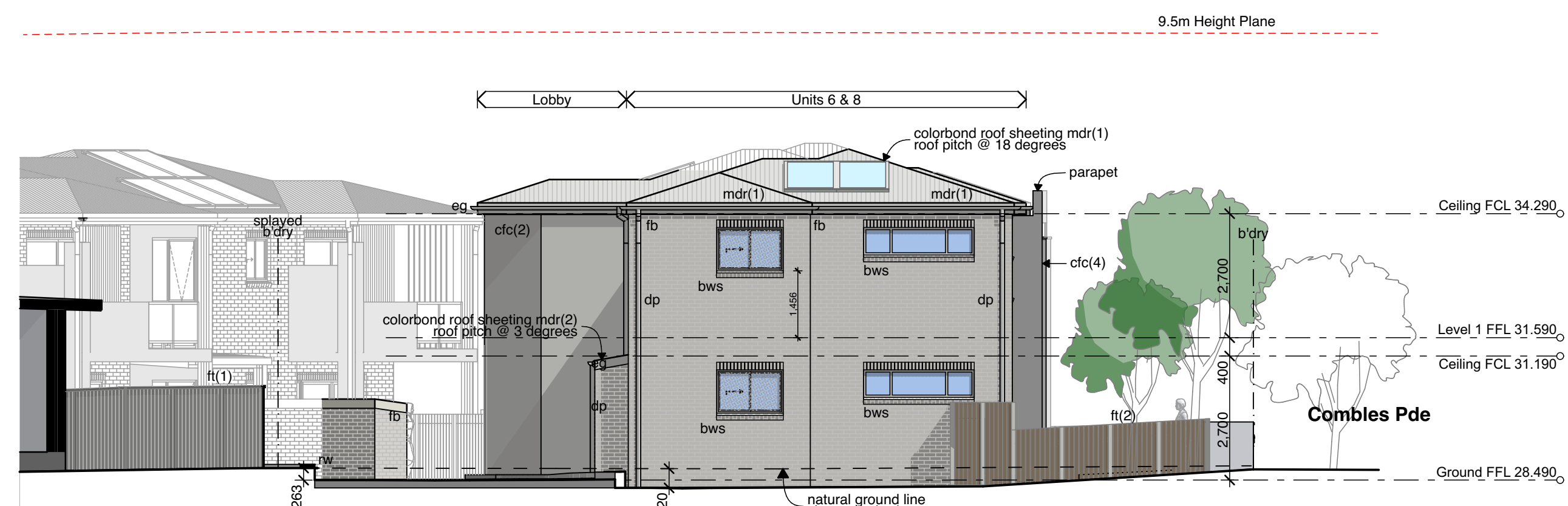

03 East Elevation (Block B)
1:100

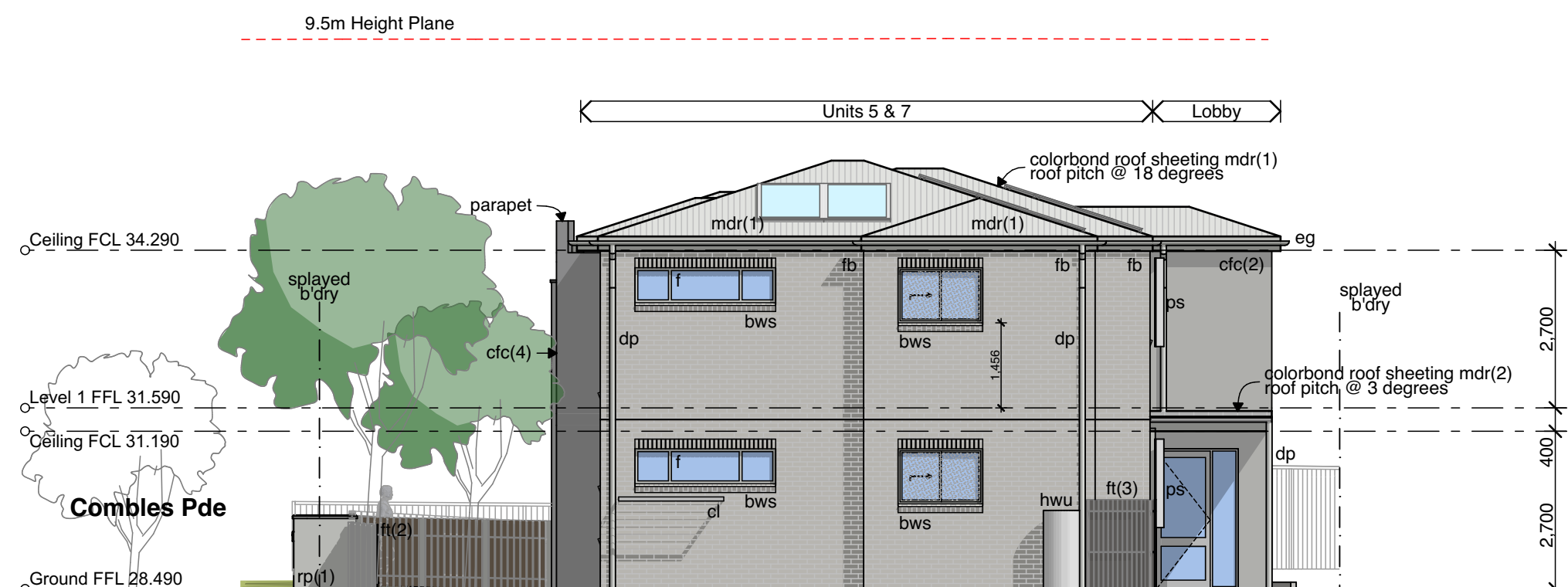

04 West Elevation (Block B)
1:100

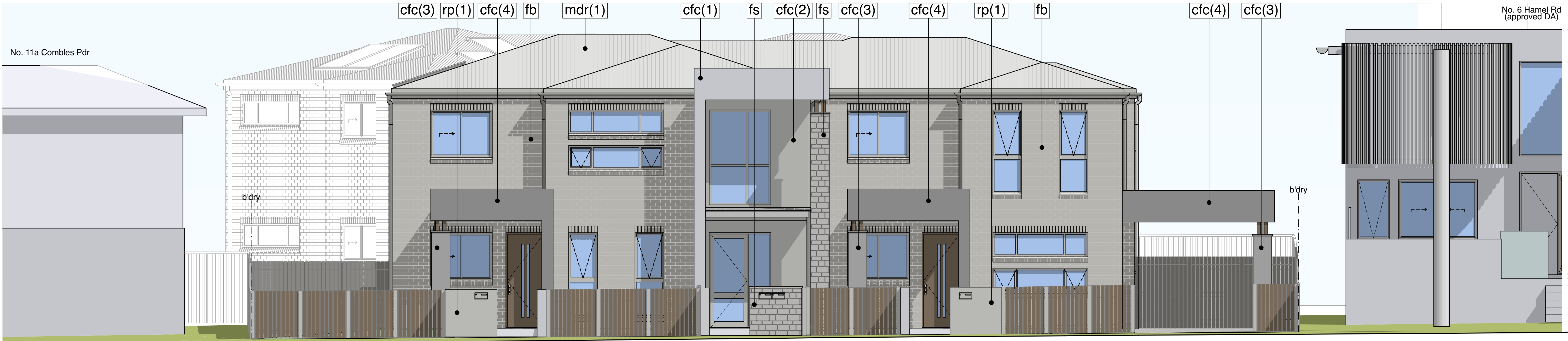

01 South Elevation (Hamel Road)
1:50

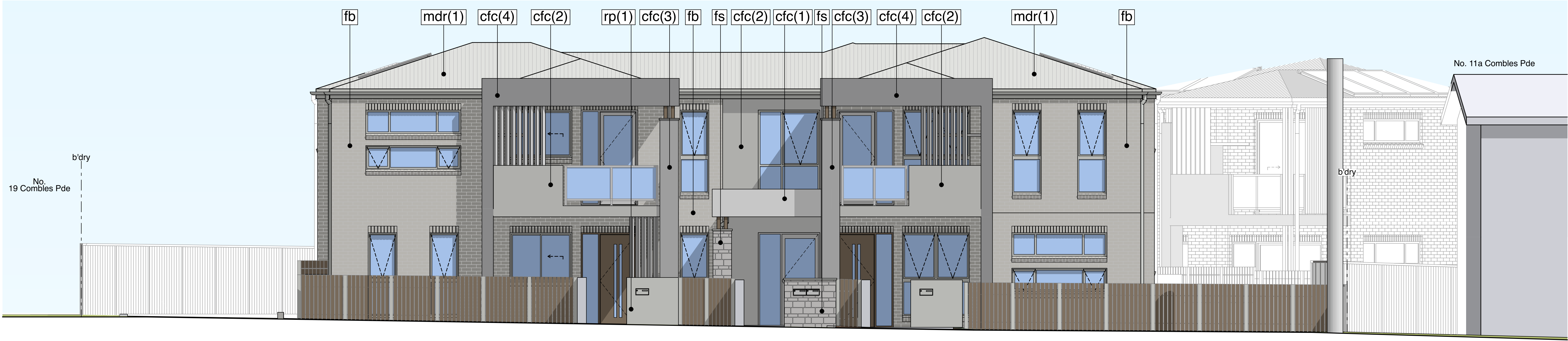

02 North Elevation (Combles Parade)
1:50



Face Brick (fb)
Colour: Off white



Feature Stone



Metal Roof mdr(1)
Colorbond 'custom orb'
Colorbond Shale Grey

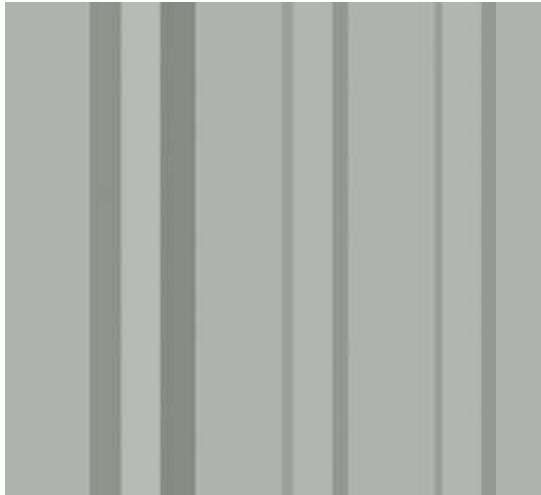

Metal Roof mdr(2)
Colorbond 'klip lok'
Colorbond Shale Grey

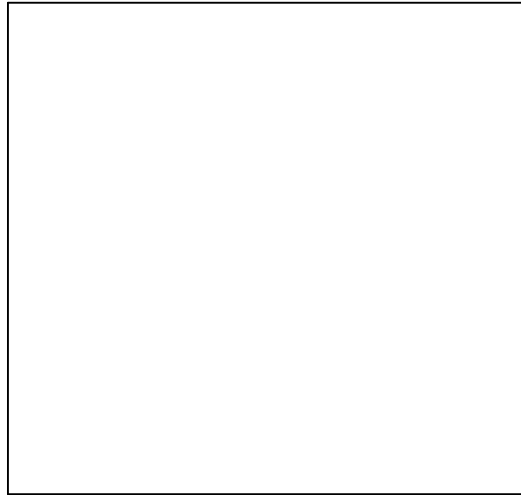

CFC + Paint cfc(1)
Dulux White



CFC - cfc(2)
Barestone - Original



CFC - cfc(3)
Barestone - Ash

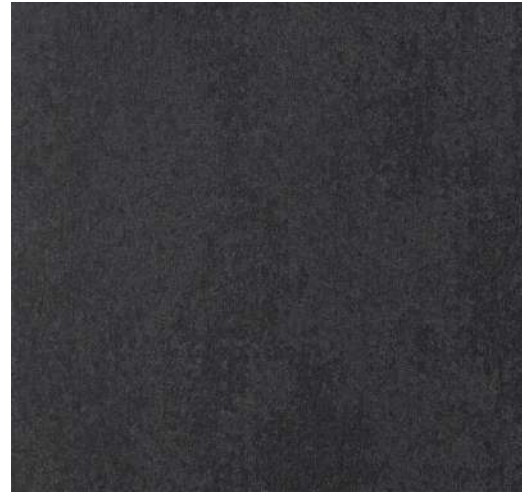

CFC - cfc(4)
Barestone - Graphite



Columns, Downpipes
Window & Door Frames, Fences,
Fascias & Gutters - powdercoated
Dulux Shale Grey



Entry Doors, Columns
& Fence Infills
Wood Look

03 Colour Schedule



LOCKED BAG 5022
PARRAMATTA NSW 2124
Ph 1800 738 718
www.dpie.nsw.gov.au/land-and-housing-corporation

Architect:

Stanton
Dahl
Architects

Nominated Architects : D.M Bell 11076, S.M Evans 7686

Project: Seniors Living Development
Lots 34 & 36, DP 36250
at
15-17 Combles Pde & 2-4 Hamel Rd, Matraville

Title:

Schedule of Finishes

Revision:

1

Date:

23/10/23

Project Number:

BGXPR

Sheet:

5

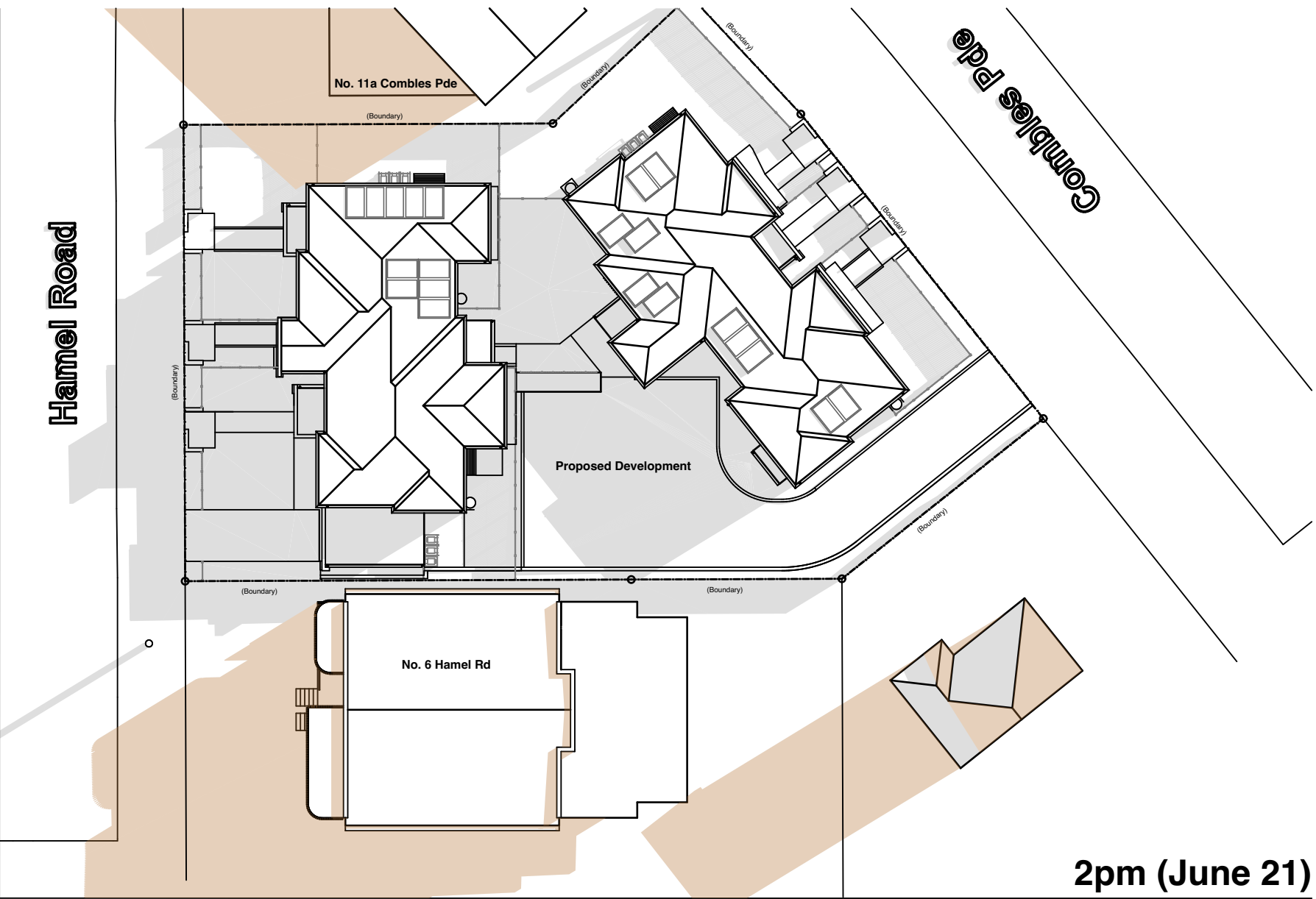
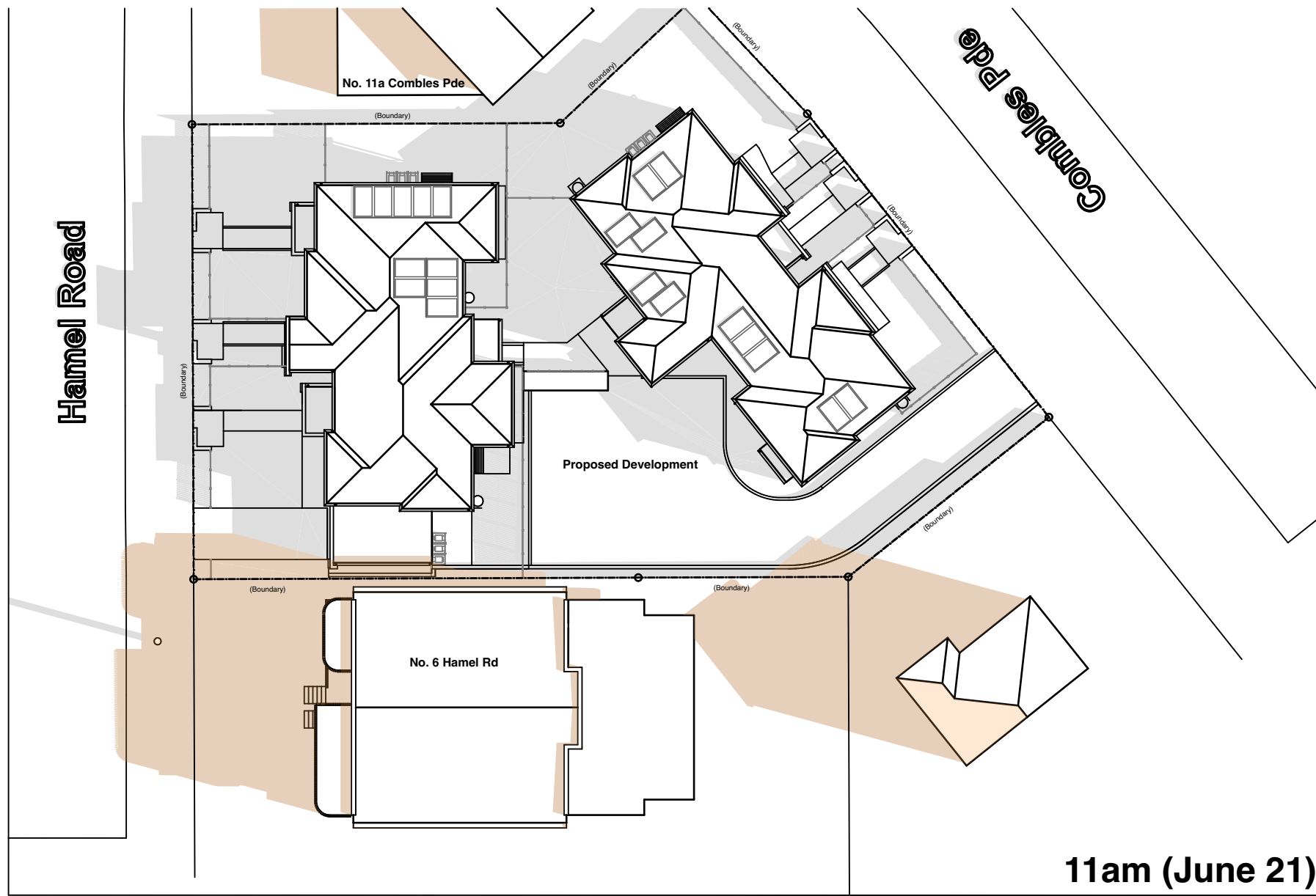

Legend:

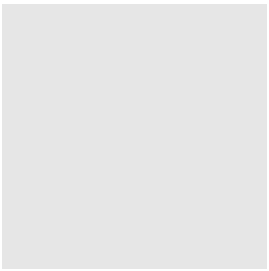

grey fill indicates shadow cast by proposed development

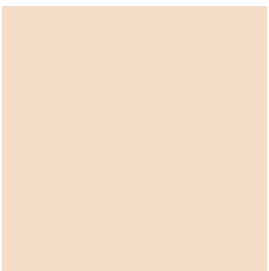

brown fill indicates shadow cast by existing neighbours

note:
neighbouring property outlines
shown indicatively only.

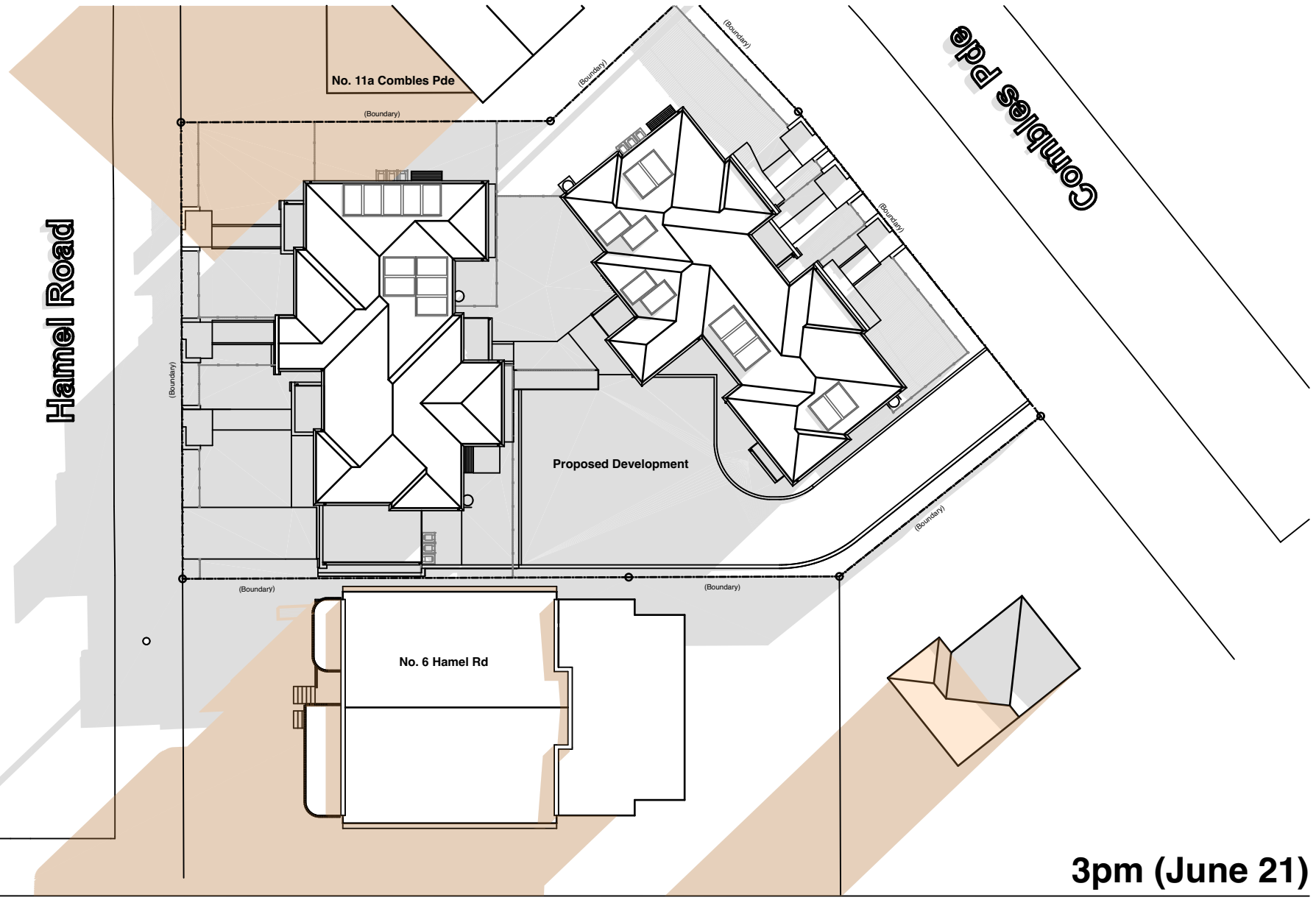
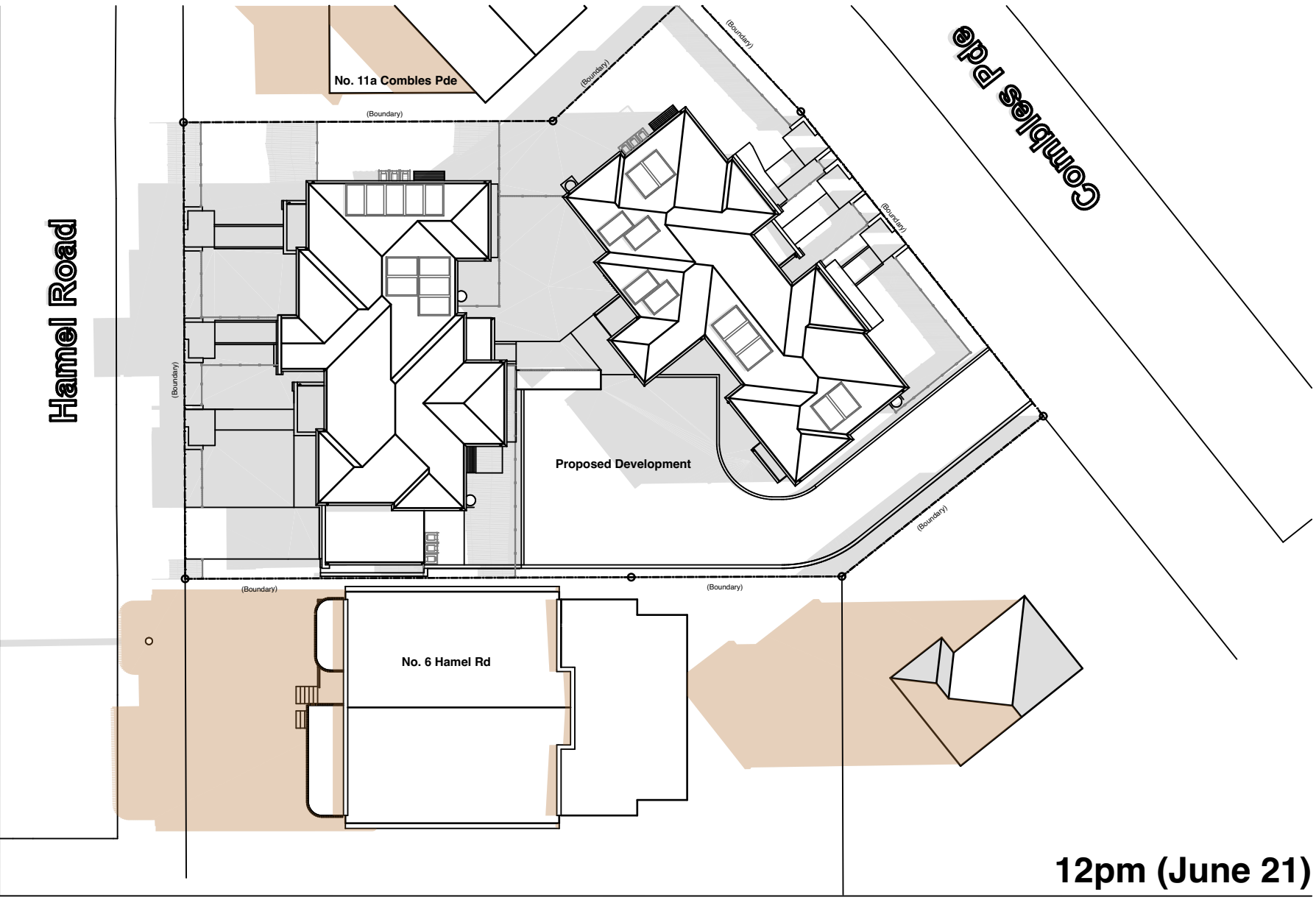
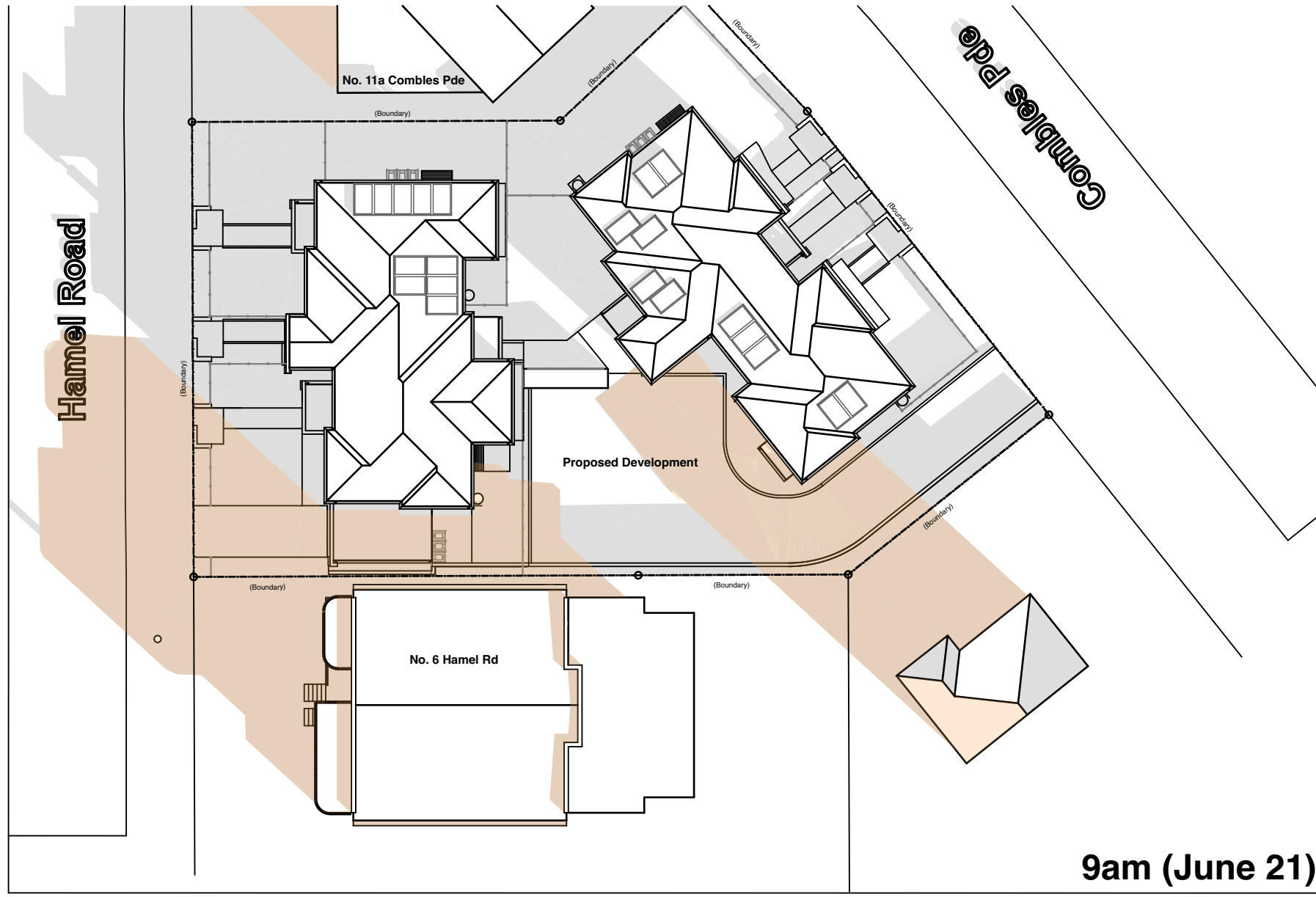
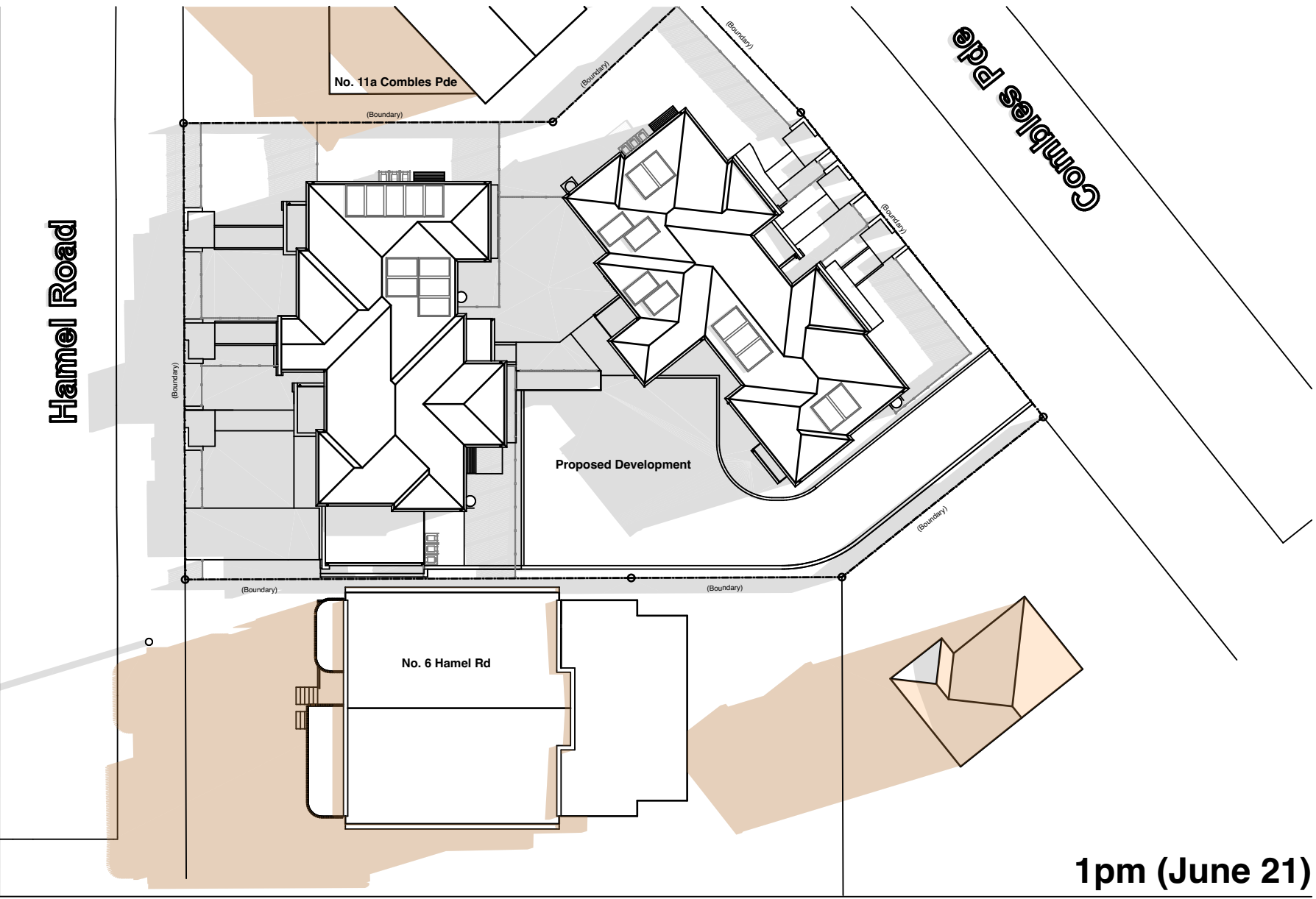
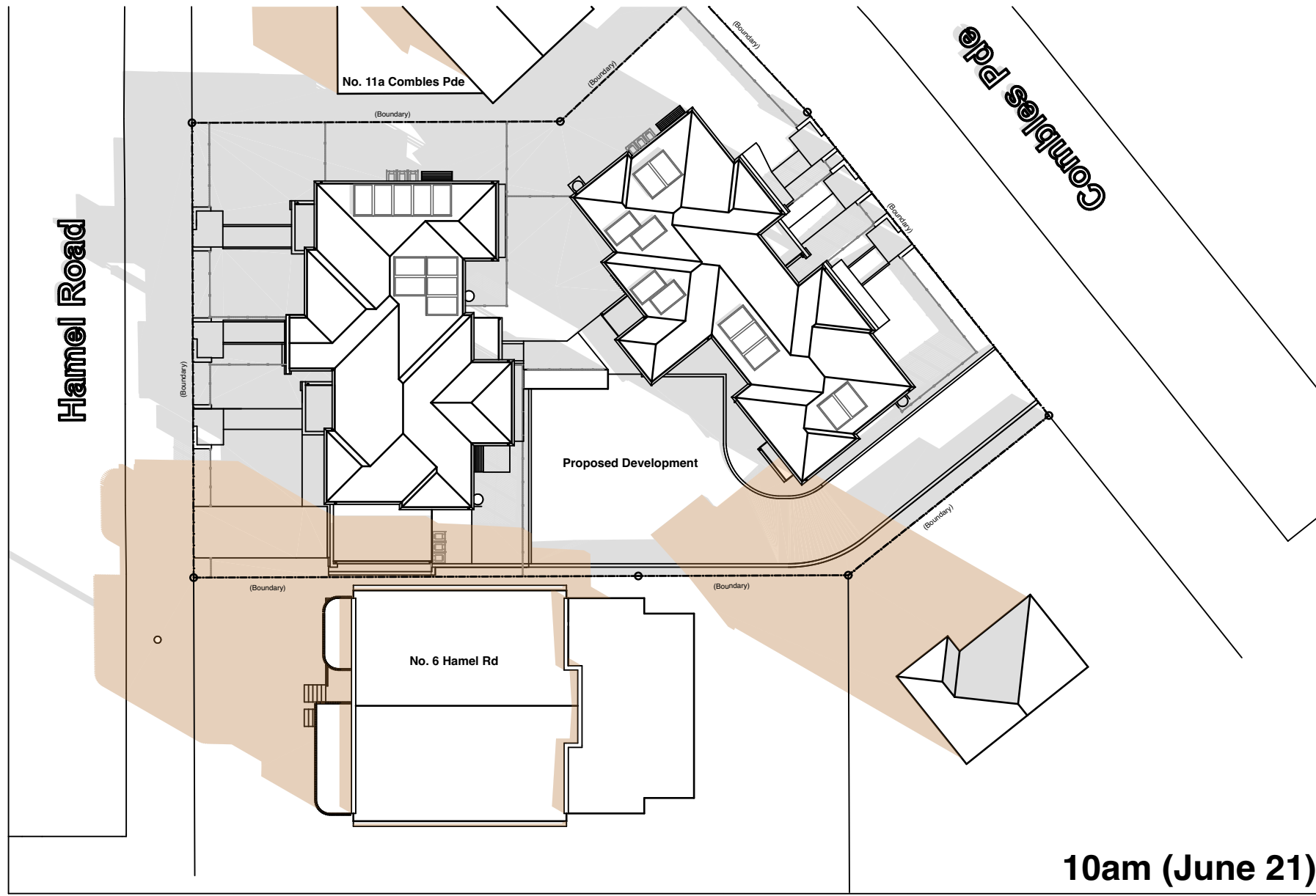

LOCKED BAG 5022
PARRAMATTA NSW 2124
Ph 1800 738 718
www.dpie.nsw.gov.au/land-and-housing-corporation

Architect:

**Stanton
Dahl
Architects**

Nominated Architects : D.M Bell 11076, S.M Evans 7686

Project: Seniors Living Development
Lots 34 & 36, DP 36250
at
15-17 Combles Pde & 2-4 Hamel Rd, Matraville

Title:

Shadow Diagrams

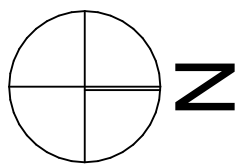

Revision:

1

Date:

23/10/23

Project Number:

BGXPR

Sheet:

6